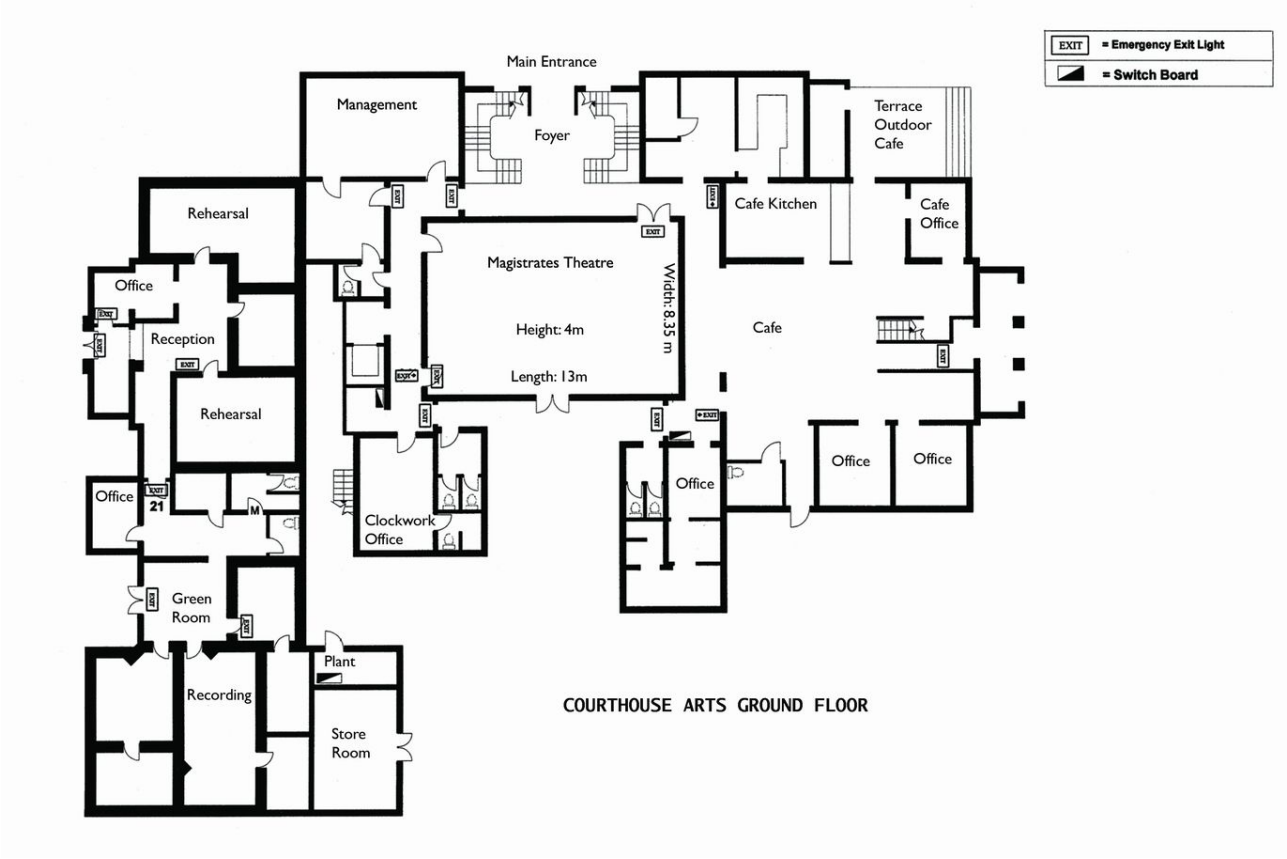
EXIT = Emergency Exit Light
= Switch Board
Main Entrance
Management
Foyer
Terrace Outdoor Cafe
Rehearsal
Cafe Kitchen
Cafe Office
Magistrates Theatre
Width: 8.35 m
Height: 4m
Length: 13m
Cafe
Office
Reception
Rehearsal
Office
21
Clockwork Office
Office
Office
Office
Green Room
Plant
Recording
Store Room
COURTHOUSE ARTS GROUND FLOOR

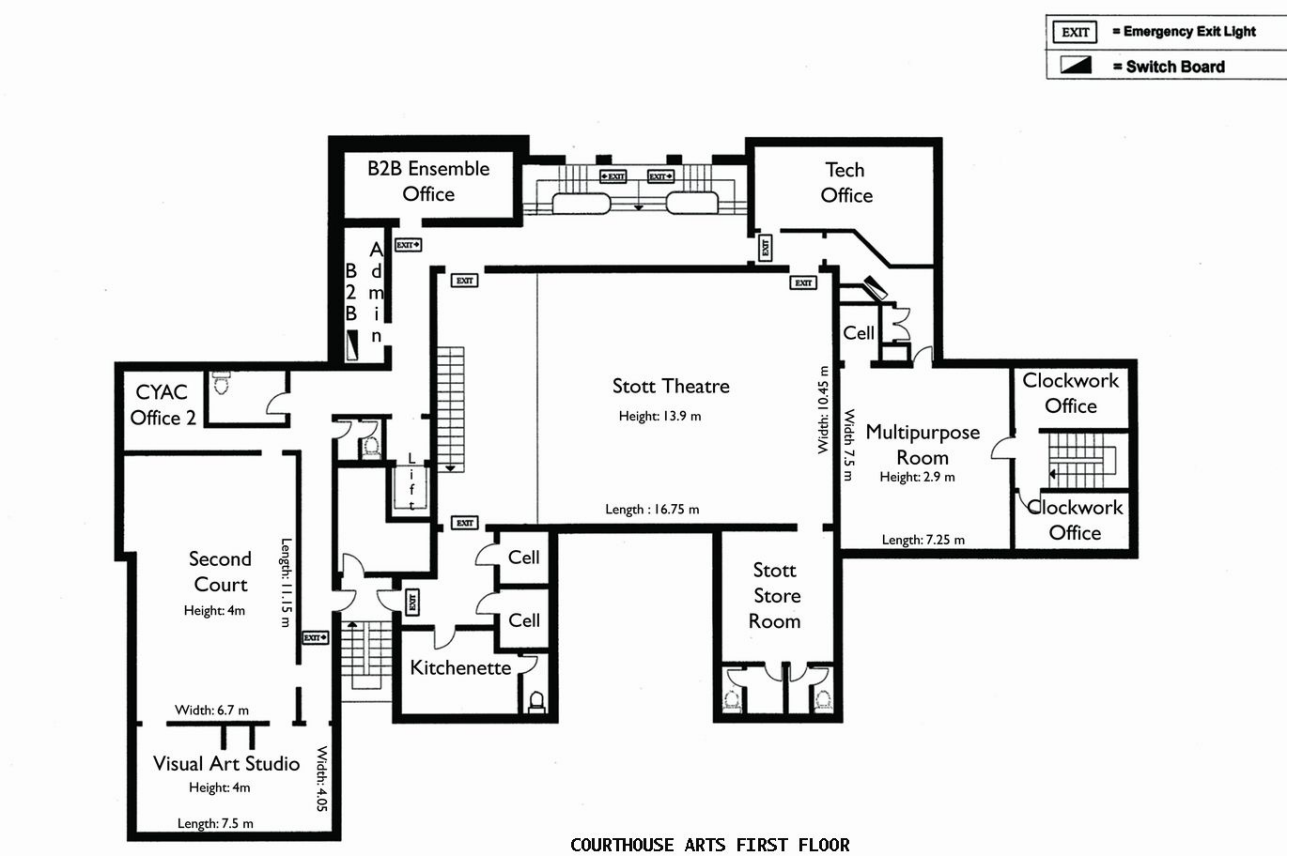
EXIT = Emergency Exit Light
= Switch Board
B2B Ensemble Office
Tech Office
B2B
Admin
Cell
CYAC Office 2
Stott Theatre
Height: 13.9 m
Width: 10.45 m
Width 7.5 m
Multipurpose Room
Height: 2.9 m
Clockwork Office
Clockwork Office
Lift
Length : 16.75 m
Length: 7.25 m
Second Court
Height: 4m
Length: 11.15 m
Cell
Cell
Stott Store Room
Kitchenette
Width: 6.7 m
Visual Art Studio
Height: 4m
Width: 4.05
Length: 7.5 m
COURTHOUSE ARTS FIRST FLOOR